

PLAN SHOWING THE PRO. RESIDENTIAL BUILDING IN T.S. NO. 40, BLOCK NO. 37, AT DOOR NO. 19, VEMBULI AMMAN KOL ST., VIPULAMBAKKAM VILLAGE, CH-78

SCALE 1" TO 16' 0"
102 X 79

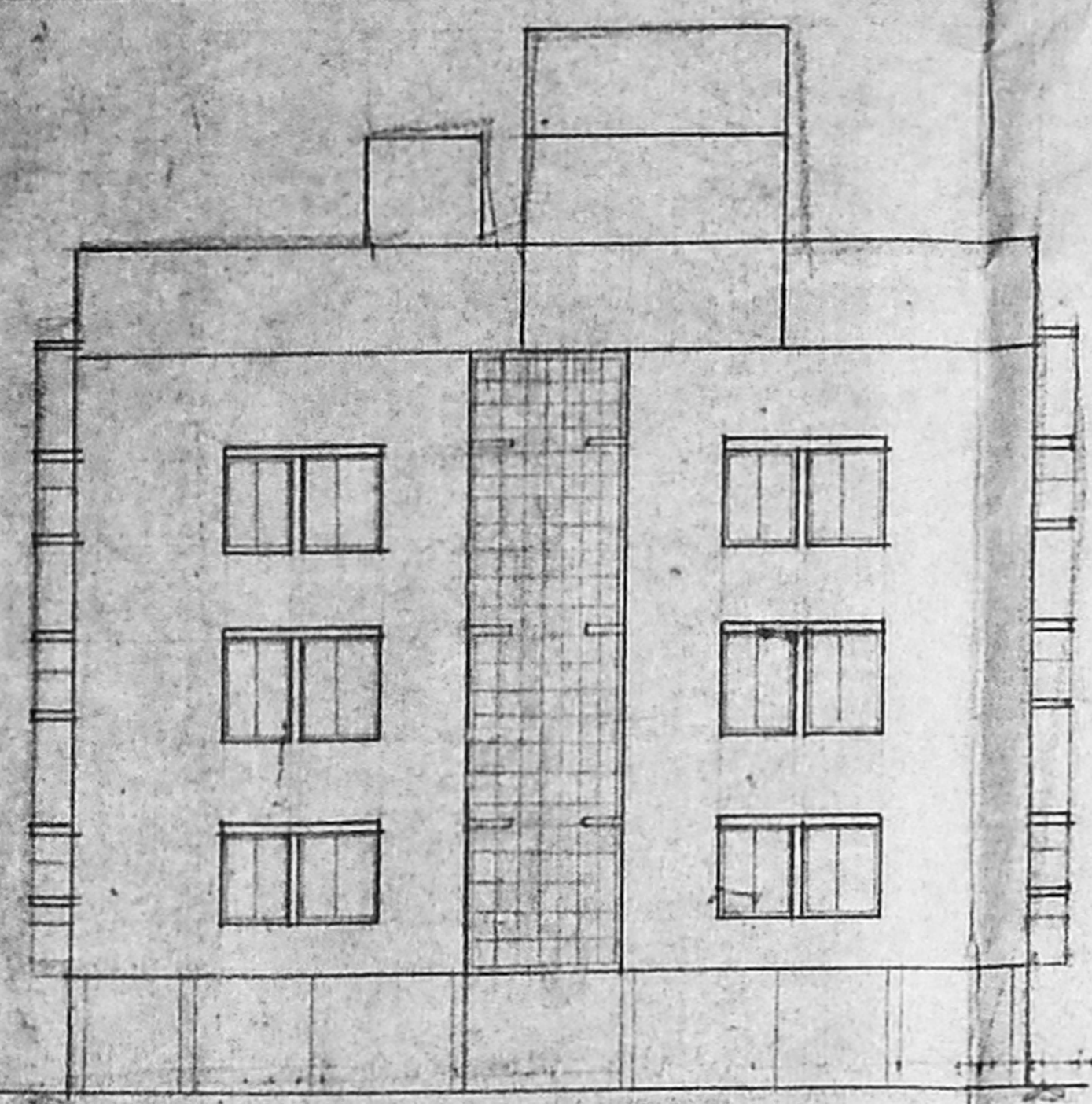

ELEVATION

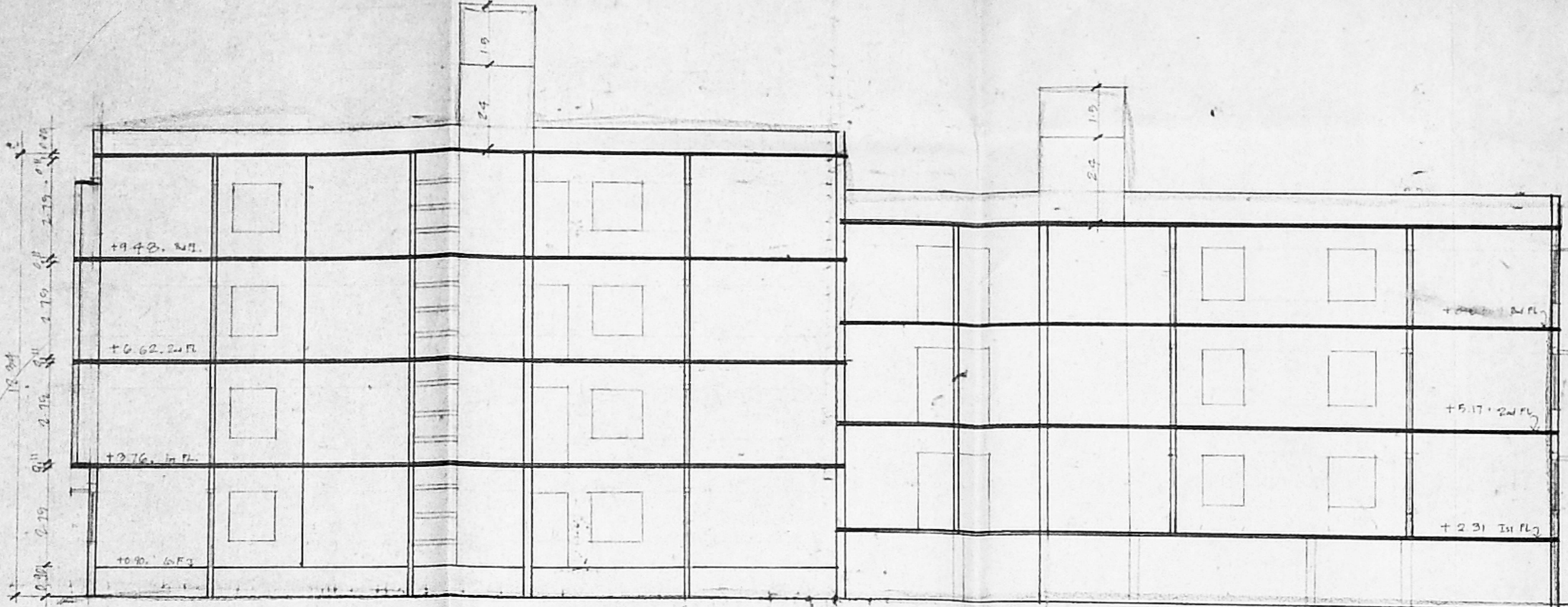

SECTION ON A-B

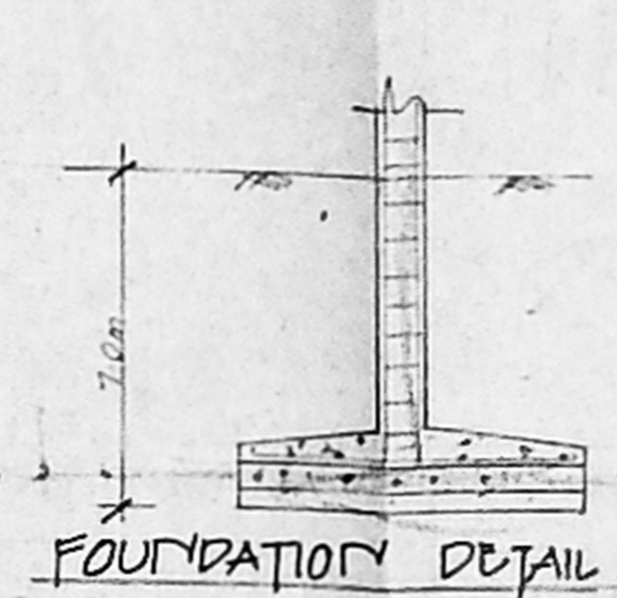

FOUNDATION DETAIL

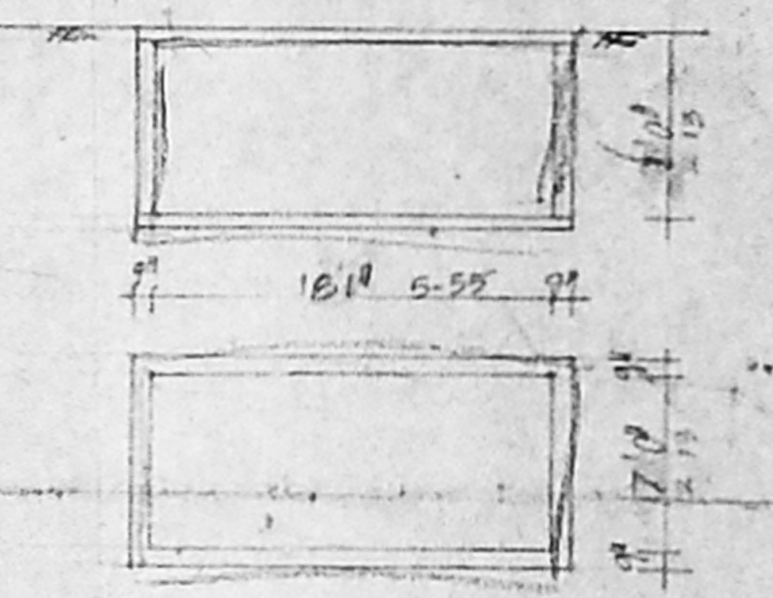

GUMP DETAIL

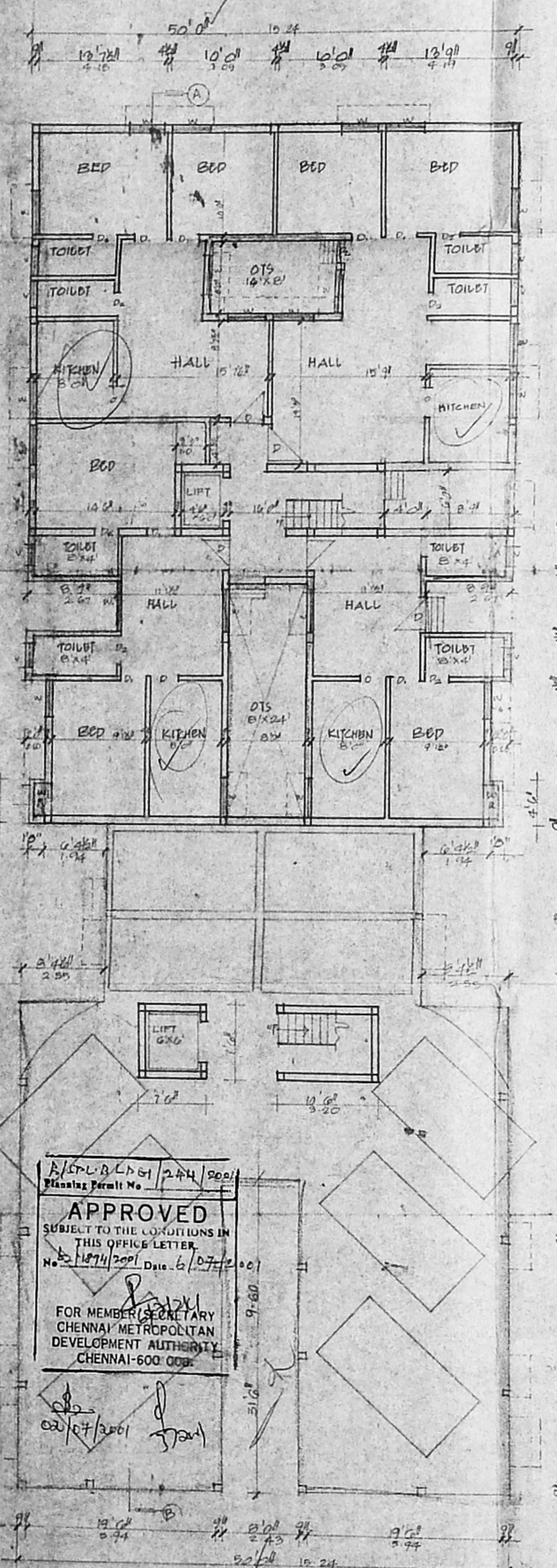

GROUND FLOOR PLAN

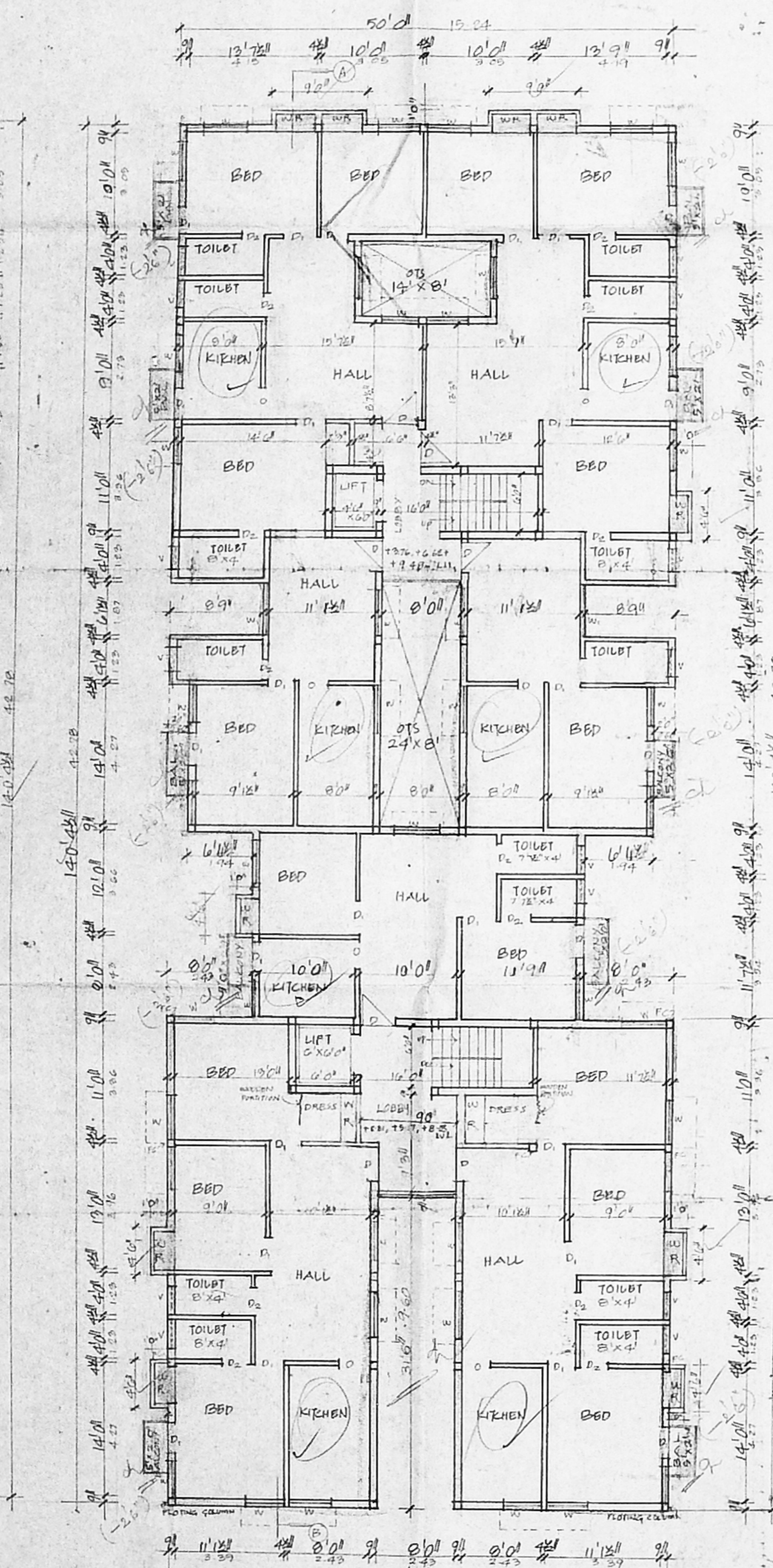

TYPICAL FLOOR PLAN
1ST, 2ND & 3RD FLOOR

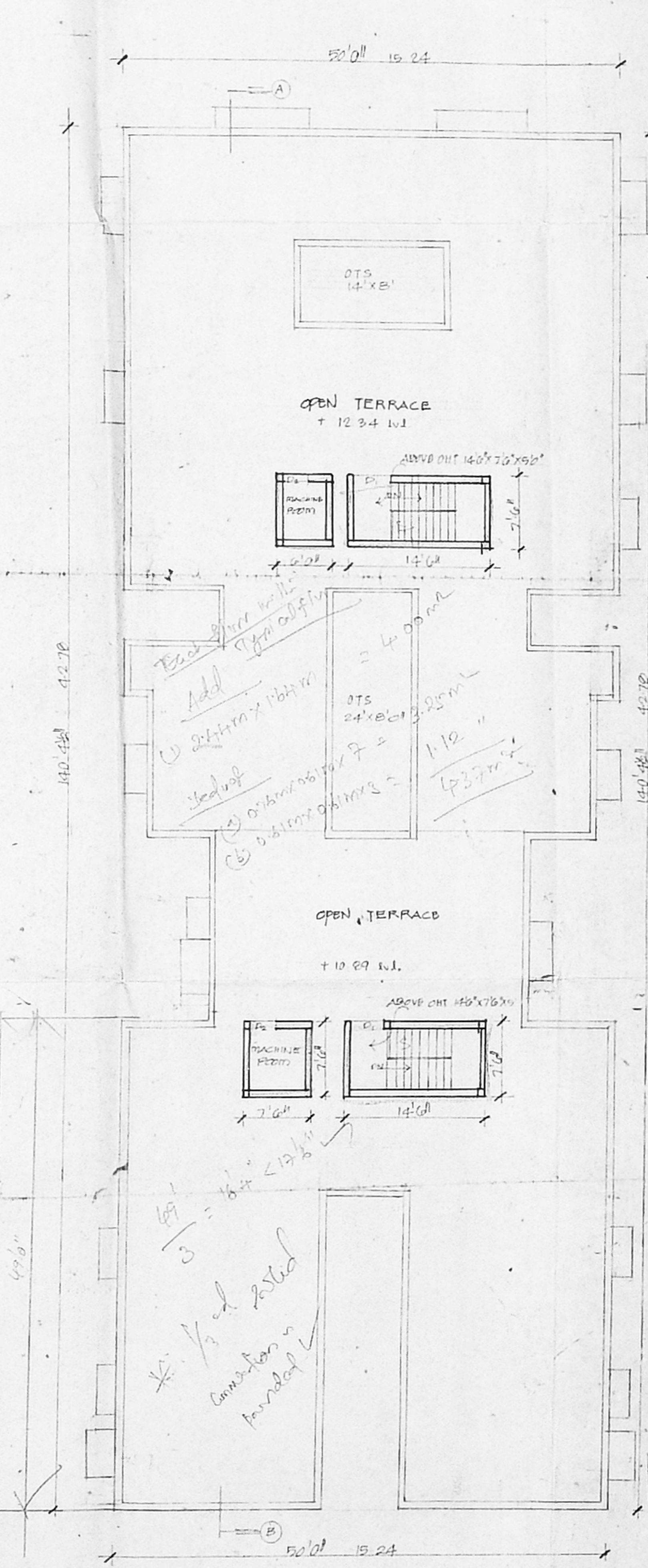

TERRACE PLAN

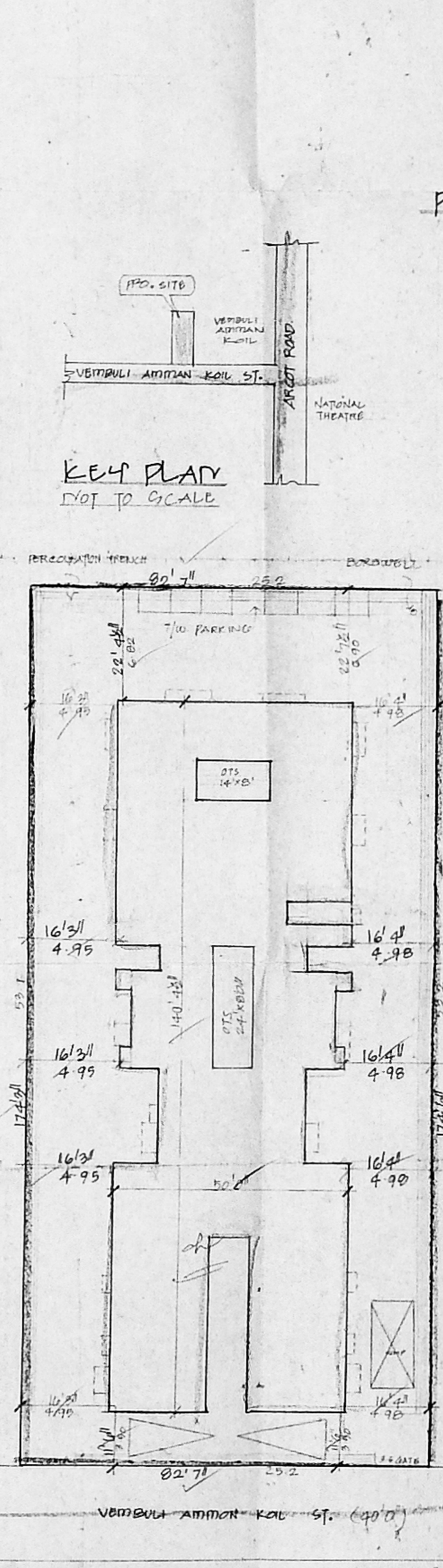

SITE PLAN
SCALE 1" TO 16' 0"

PERCOLATION TRENCH

JOINERIES

D DOOR	30' x 70'
R	30' x 70'
W WINDOW	2'6" x 70'
W WINDOW	4'0" x 4'6"
V VENTILATOR	30" x 20"

SPECIFICATION

SAND FILLING IN FOUNDATION
 RCC 1:4:8 IN FOUNDATION
 BRICK WORK IN CM 1:5
 RCC WORK IN 1:2:4
 PLASTERING IN CM 1:5

AREA DETAIL

	Sq. Ft.	Sq. M.
FLOT AREA	14400	1338
O.F. STILT	2836	263.9
O.F. FSI	3091	287.1
FIRST FLOOR	6120	568.5
SECOND FLOOR	6120	568.5
THIRD FLOOR	6120	568.5
TOTAL	22560	2106

COLOUR INDEX 102 X 79

ROADS
 BOUNDARY
 PROPOSAL

CMDA (B) NO. 1

C. No. _____
 Asst. _____
 Scrutiny _____
 P. A. _____

OWNERS SIGNATURE

S. ATHYANAN, B.E.
 Chartered Engineer
 11, K. S. S. Street, No. 112
 Corporation of Chennai
 Telephone: 24222222

LICENCED SURVEYOR

APPROVED
 SUBJECT TO THE CONDITIONS IN THIS OFFICE LETTER
 No. 107/1/2001 Date: 6/27/2001
 FOR MEMBERS METROPOLITAN CHENNAI METROPOLITAN DEVELOPMENT AUTHORITY CHENNAI-600 009